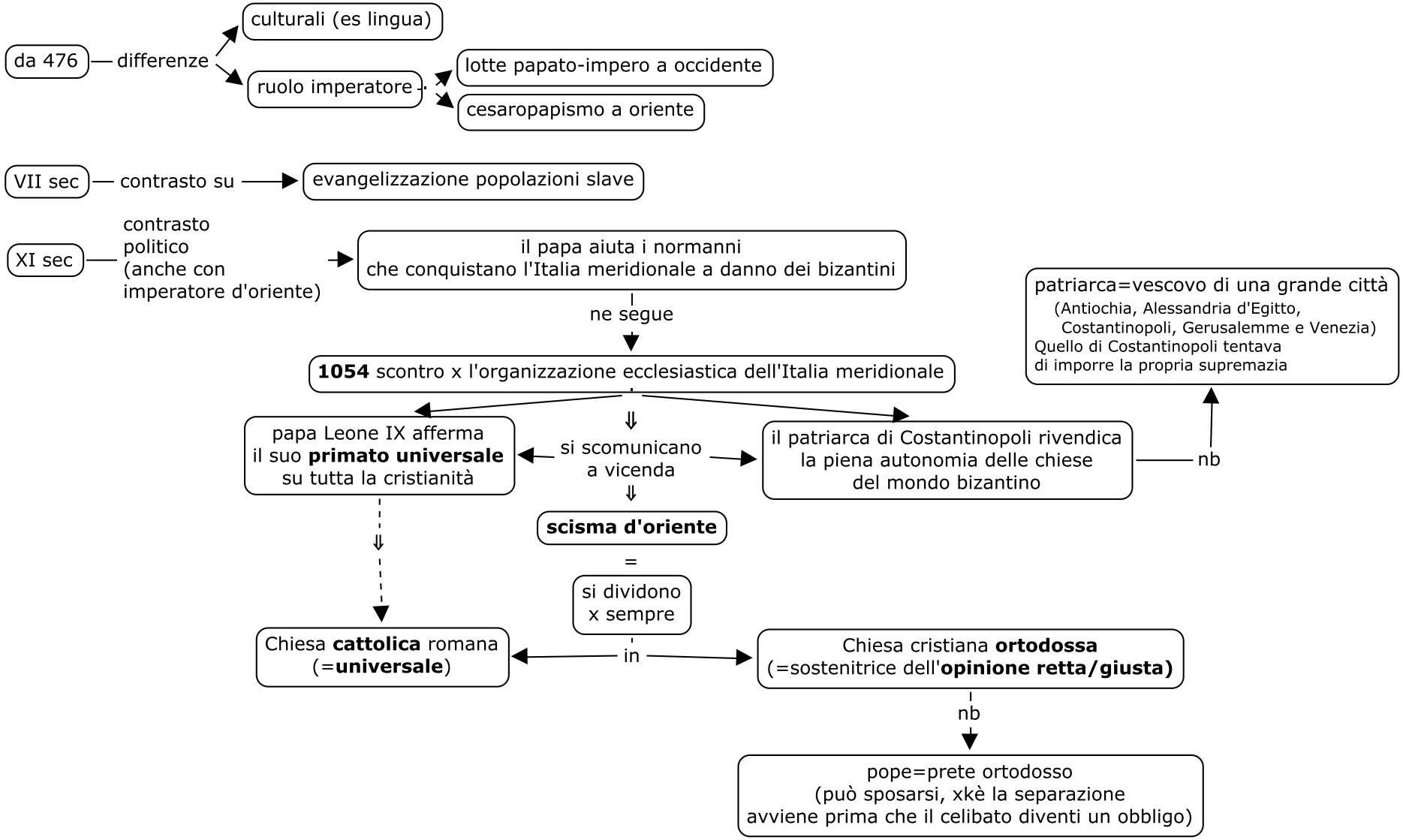Chiesa d'Occidente e Chiesa d'Oriente